

**Technology and Millwork  
Upgrades**

Genesee County Purchasing Department

- DEMOLITION PLAN SYMBOLS**
- MECHANICAL GRILLES & DIFFUSERS
  - GYPSUM BOARD CEILING TO BE REMOVED
  - LIGHT FIXTURE TO BE REMOVED
  - PROJECTION SCREEN TO BE REMOVED

KEYNOTE LEGEND	
KEY	NOTE
AD.01	REMOVE LIGHT FIXTURE AND CAP ELEC. TURN FIXTURES OVER TO THE OWNER.
AD.02	EXISTING MOLDING TO BE REMOVED CAREFULLY. WILL BE USED TO REPLACE MISSING PART ON THE WEST WALL SIDE.
AD.03	REMOVE EXISTING GYP. BD. SOFFIT AND SUPPORT STRUCTURES. PATCH AND REPAIR WALL PENETRATIONS WHERE EXISTING STRUCTURE AND PENETRATIONS ARE EXPOSED.
AD.04	REMOVE 22" ALUM. DIFFUSER. RELOCATE EXISTING DIFFUSER TO LOCATION AS SHOWN ON SHEET A112 MODIFY EXISTING DUCTWORK AS REQUIRED.
AD.05	REMOVE PROJECTION SCREEN AND CAP ELEC. POWER ABOVE NEW CEILING.
AD.06	REMOVE 24" RETURN AIR GRILL. RELOCATE EXISTING GRILL TO LOCATION AS SHOWN ON SHEET A112 MODIFY EXISTING DUCTWORK AS REQUIRED.
AD.07	EXISTING SPRINKLERS HEADS TO BE RELOCATED INTO NEW CEILING. MODIFY PIPING AS REQUIRED.
AD.08	REMOVE EXISTING VIDEO CAMERA AND MONITOR AND TURN OVER TO OWNER. PATCH AND REPAIR WALL CAP ELECTRICAL POWER & DATA. INSTALL PAINTABLE COVER PLATES.
AD.09	EXISTING EMERGENCY NOTIFICATION DEVICE TO BE RELOCATED. SEE SHEET A102. CAP EXISTING POWER AND DATA CONNECTIONS INSTALL PAINTABLE COVER PLATES.
AD.10	WALL MURALS TO BE REMOVED BY OWNER.

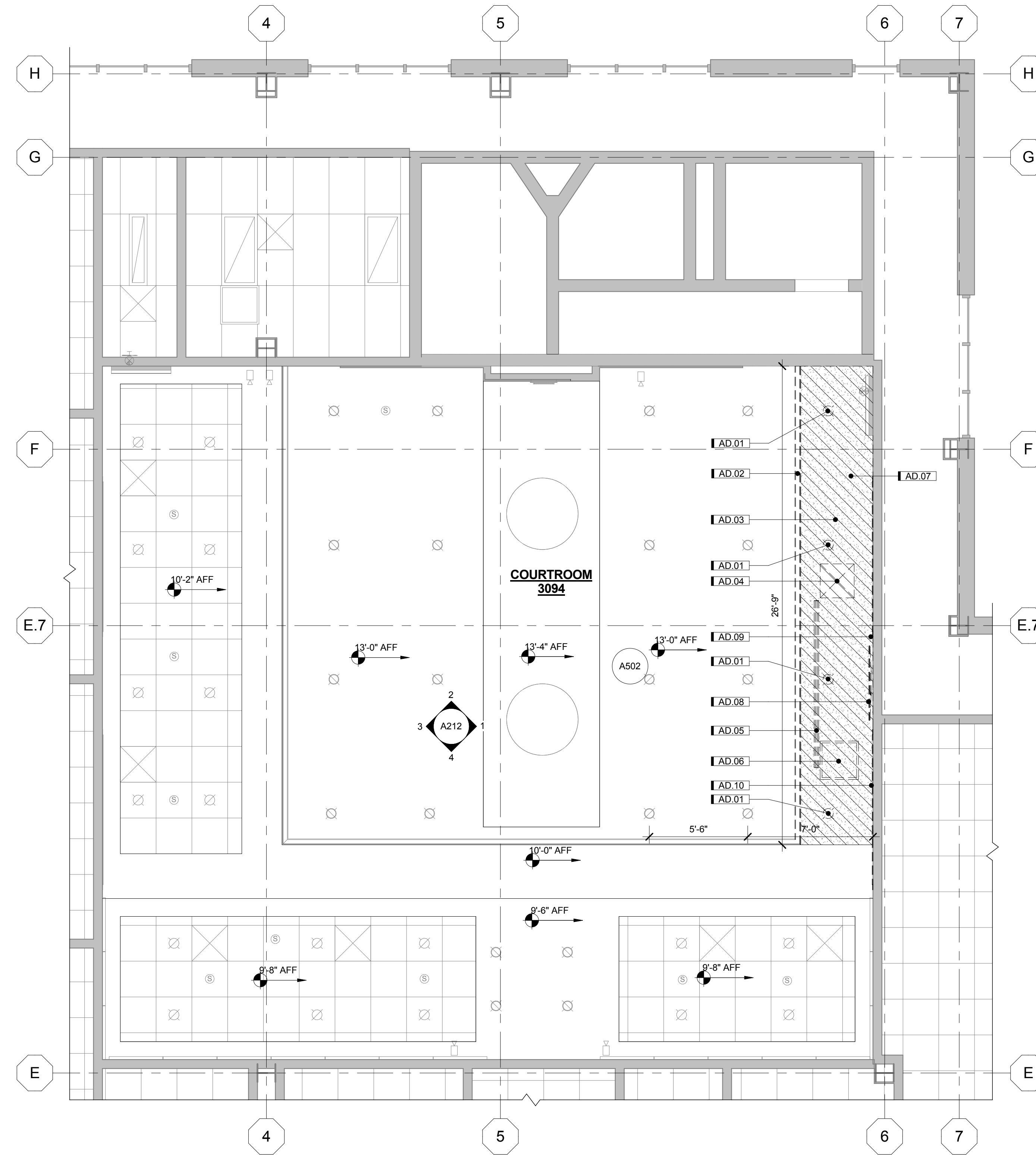

**1 DEMOLITION CEILING PLAN**  
1/4" = 1'-0"

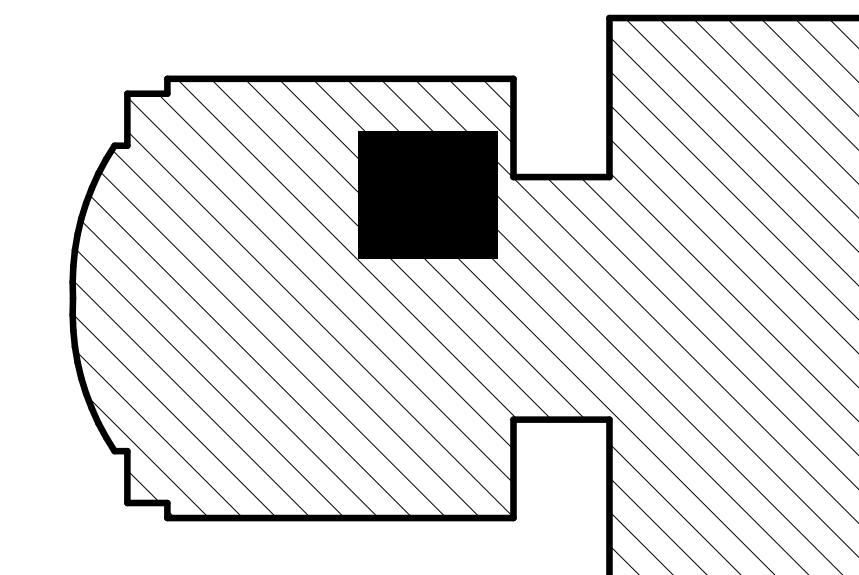

**KEY PLAN**

SEAL

DRAWN MSP  
APPROVED HP  
ISSUED FOR CONSTRUCTION  
DATE 10/10/2016  
FIELD BOOK

PROJECT NO.: 8151060

**DEMO REFLECTED CEILING PLAN**

**D112**

PRELIMINARY - NOT FOR CONSTRUCTION