

1 2 2 4 5 6 6

E

D

C

B

A



2 PERSPECTIVE - NEW JUDGE BENCH  
FOR VISUALIZATION ONLY. NOT FOR CONSTRUCTION



3 PERSPECTIVE - NEW TABLE SCREEN  
FOR VISUALIZATION ONLY. NOT FOR CONSTRUCTION

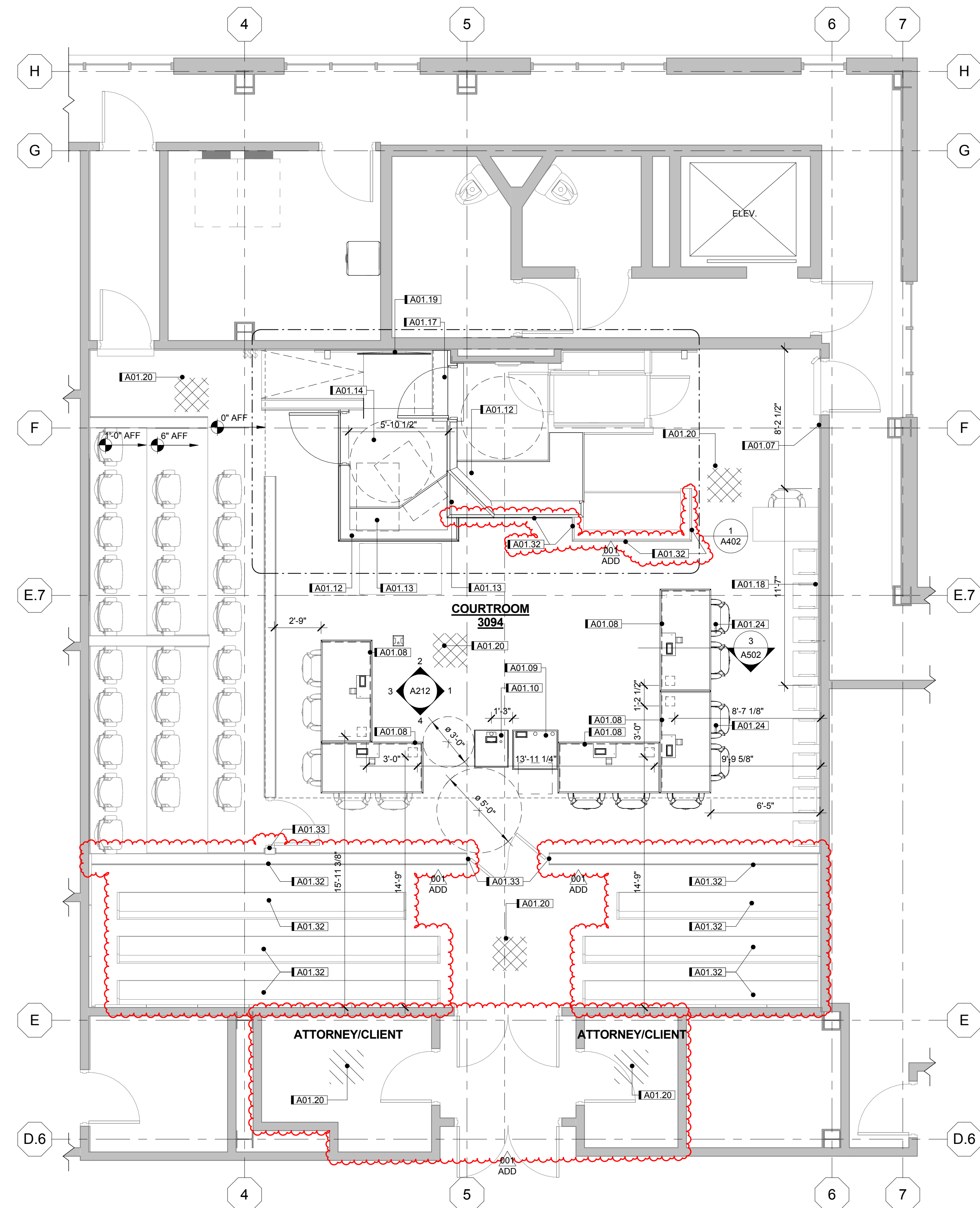

1 COURTROOM NEW FLOOR PLAN  
1/4" = 1'-0"

FLOOR PLAN GENERAL NOTES:

- A. THE CONTRACTOR SHALL REVIEW ALL DOCUMENTS, VERIFY ALL DIMENSIONS, AND FIELD CONDITIONS AND CONFIRM THAT WORK IS CONSTRUCTIBLE AS SHOWN. CONFLICTS AND/OR OMISSIONS SHALL BE IMMEDIATELY REPORTED TO THE ARCHITECT FOR CLARIFICATION PRIOR TO STARTING ANY OF THE WORK IN QUESTION.
- B. THE CONTRACTOR SHALL OBTAIN ALL PERMITS AND INSPECTIONS, AND COMPLY WITH ALL CODES, LAWS, ORDINANCES, RULES AND REGULATIONS OF ALL PUBLIC AUTHORITIES (FEDERAL, STATE, OR LOCAL) GOVERNING THE WORK. THE MOST STRINGENT SHALL APPLY.
- C. SUBSTITUTIONS, REVISIONS, OR CHANGES MUST BE SUBMITTED TO ARCHITECT FOR REVIEW PRIOR TO PURCHASE, FABRICATION, OR INSTALLATION. REFER TO THE SPECIFICATION FOR PROCEDURES.
- D. PROVIDE BLOCKING AS REQUIRED - COORDINATE WITH ALL TRADES.
- E. THE CONTRACTOR SHALL PATCH & REPAIR ALL EXISTING FINISHES THAT ARE DAMAGED, REMOVED, OR FOUND TO BE MISSING DURING CONSTRUCTION ACTIVITIES.
- F. DIMENSIONS ARE FROM FACE OF STRUCTURE TO FACE OF STRUCTURE UNLESS OTHERWISE NOTED. DIMENSIONS FROM EXISTING CONDITIONS ARE TO FACE OF FINISH. INSTALL NEW SHOE MOLDINGS AT PERIMETER OF ROOM AND ALL MILLWORK. STAIN TO MATCH EXISTING WOODWORK. ENSURE THAT NEW SHOE MOLDING DOES NOT EXPOSE UNFINISHED AREAS OF MILLWORK.

KEYNOTE LEGEND

KEY	NOTE
A01.07	RELOCATED EMERGENCY NOTIFICATION DEVICE T/80"
A01.08	FRONT TABLE PARTITION REFER TO DETAIL 3/A502
A01.09	PROJECTOR CART BY OTHERS
A01.10	PODIUM STAND BY OTHERS
A01.12	NEW JUDGE BENCH. REFER TO ENLARGED PLANS 1/A402 & 2/A402
A01.13	NEW COUNTER TOP REFER TO ENLARGED PLAN SHEET A102
A01.14	NEW FLOOR
A01.17	NEW WOODEN STAIRS
A01.18	NEW 164" PROJECTION SCREEN BY OTHERS. CONTRACTOR TO PROVIDE BACKING AND INFRASTRUCTURE REQUIRED FOR OPERATION.
A01.19	NEW WALL MOUNTED 58" TV BY OTHERS. CONTRACTOR TO PROVIDE BACKING AND INFRASTRUCTURE REQUIRED FOR OPERATION.
A01.20	PREP FLOOR AND INSTALL NEW CARPET THROUGHOUT ENTIRE ROOM.
A01.24	NEW SECURITY DETENTION FLOOR METAL RINGS
A01.32	ALTERNATE 1: REPAIR AND REFINISH MILLWORK. FINISH TO MATCH EXISTING.
A01.33	ALTERNATE 1: REMOVE EXISTING HINGE SET, PATCH & REPAIR MILLWORK TO REMOVE EVIDENCE OF PREVIOUS HINGE SETS AND REMOUNT EXISTING HINGE SET.

**DOOR HARDWARE SCHEDULE:**

TYPICAL ALL GATES

1 LATCH IVES RL36 ROLLER LATCH

2 HINGES SOSS MODEL 218 INVISIBLE HINGE

1 HINGE SOSS MODEL 218IC SPRING CLOSE INVISIBLE HINGE

FINISH US26D SATIN CHROME

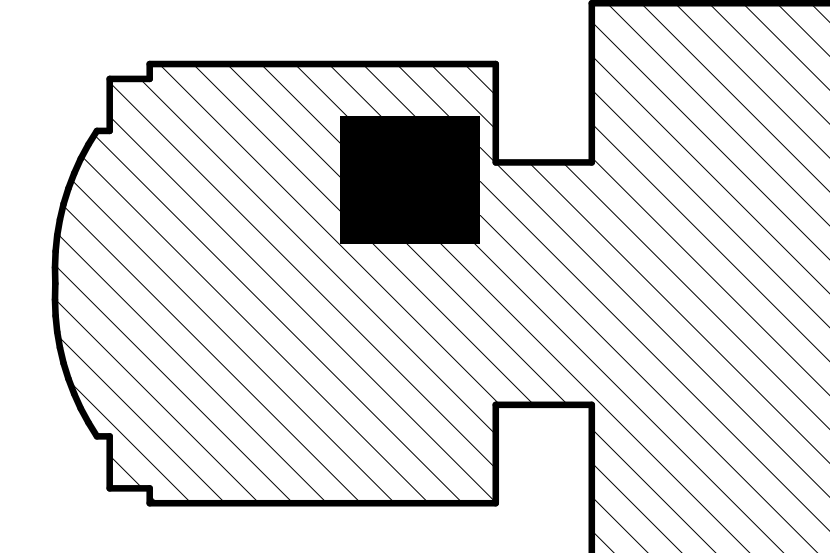

KEY PLAN

SHIVEHATTERY ARCHITECTURE + ENGINEERING

2103 Eastland Drive | Bloomington, Illinois 61704  
309.662.8992 | fax 309.662.5808 | www.shive-hattery.com  
Iowa | Illinois | Indiana | Missouri  
Illinois Firm Number: 184-000214

Technology and Millwork Upgrades

Genesee County Purchasing Department

PRELIMINARY - NOT FOR CONSTRUCTION

SEAL

ADD 001 10/19/2016 ADD-001

DRAWN MSP  
APPROVED HP  
ISSUED FOR CONSTRUCTION  
DATE 10/10/2016  
FIELD BOOK

PROJECT NO.: 8151060

NEW FLOOR PLAN

A102

C:\ShiveHattery\Local\101060-A-2016-Court\_Screen\_Ac.dwg  
10/19/2016 2:20:57 PM